Inspection plan

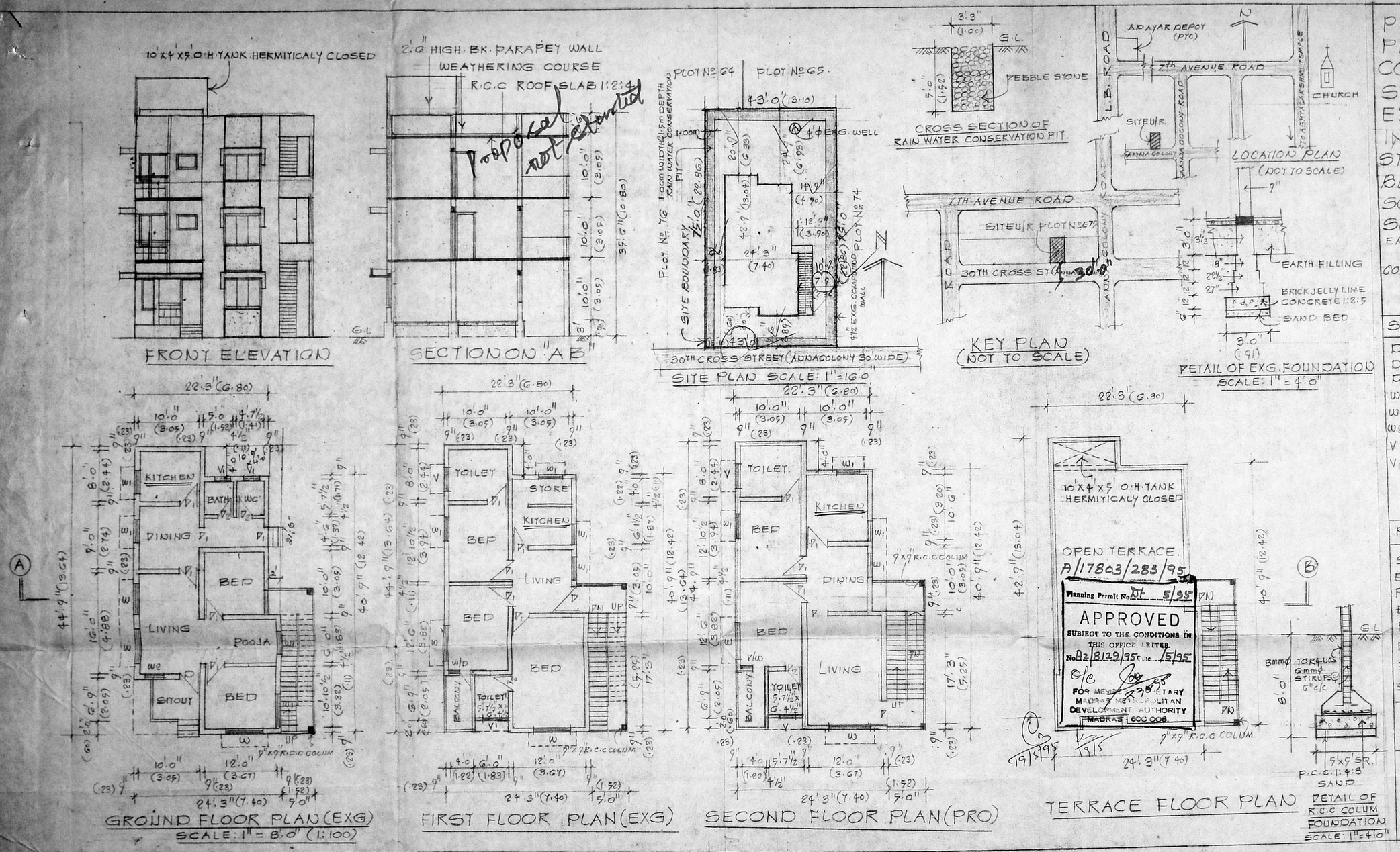

PLAN SHOWING THE PROPOSED ADDITIONAL CONSTRUCTION OF SECOND FLOOR IN THE EXISTING BUILDING IN PLOT No. E. 75 30TH CROSS STREET (ANNA COLONY 30 WIDE) BESANT NAGAR MADRAS. 90. SOUTH MADRAS NEIHBOUR HOOD SCHEME.

28/4/95

EARLIER APP. No. P.P.C X /39/80
B.P.C X 51/80 DT. 25.1.1980
CORPORATION DN No. 155 (NEW)
Scruting plan A2/8129/95 4/5/95

SCHEDULE OF JOINERY:

D	3'.3" x 7'.0"	1.00 x 2.13	DOOR
D_1	3'.0" x 7'.0"	0.90 x 2.13	DOOR.
D_2	2'.6" x 7'.0"	0.75 x 2.13	DOOR.
W	6'.0" x 4'.6"	1.83 x 1.37	WINDOW
W_1	4'.0" x 4'.6"	1.22 x 1.37	WINDOW
W_2	2'.0" x 4'.6"	0.60 x 1.37	WINDOW
V	3'.0" x 2'.0"	0.90 x 0.60	VENTILATOR
V_1	2'.0" x 2'.0"	0.60 x 0.60	VENTILATOR.

REFERENCE:

SITE BOUNDARY: —
EXG. ROADS: —
PROPOSALS: —
EXISTING:
PLOT AREA: 3225 SQ FT 299.60 m²
BUILTUP AREA: G.F: (EXG) 84.78 m²
F.F: (EXG) 87.32 m²
S.F: (PRO) 87.32 m²

OWNER

V. BALASUBRAMANI, B.Arch., A.I.I.A., M.C.A.
ARCHITECT
Licensed Surveyor Class I. R. A. No. 3,
CORPORATION OF MADRAS.
No. 3, Paper Mills Road, First Floor,
NEAR PERAMBUR CHURCH. MADRAS-600 011
LICENSED